

SAFRA BUDDIES DAY OUT

OCBC SQUARE

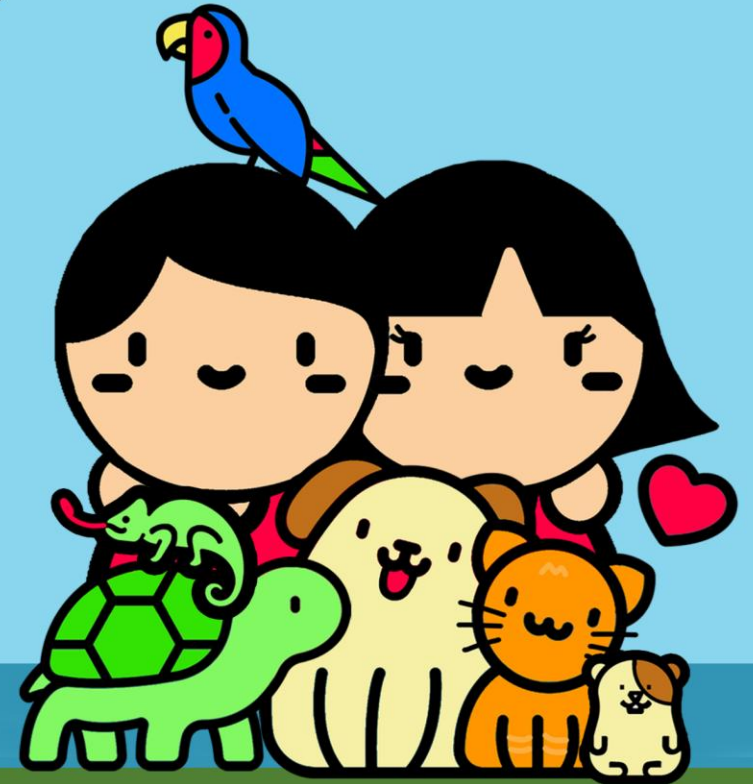



Event Overview

Date : Saturday, 14 February 2026
Time : 10am to 6pm
Venue : OCBC Square
(Outside Kallang Wave Mall)
1 Stadium Drive, Singapore 397629
Nearest Carpark : Carpark L



Getting to venue

Driving:

From ECP and MCE:

Exit at Fort Road to Mountbatten Road, turn left into Stadium Boulevard.

From CTE, exit into PIE heading towards Changi Airport.

From KPE heading to ECP

Exit at Sims Avenue and drive along Sims Way, keep right and enter the Nicoll Underpass on the right. After exiting the underpass, keep left and enter the slip road into Stadium Drive.

From Guillemard Road

Keep left and enter the slip road into Mountbatten Road, turn right into Stadium Boulevard.

Nearest Parking: Carpark L

Ride- Hailing:

Nearest drop-off point: Kallang Wave Mall



Getting to venue

By MRT:

Circle Line:

Stadium MRT Station (CC6) – Exit A

Mountbatten MRT Station (CC7) –
13-minute walk (600m)

East West Line:

Kallang MRT Station (EW10) –
13-minute walk (600m)

Thomson-East Coast Line:

Tanjong Rhu MRT Station (TE23) –
9-minute walk (350m)

Event Guidelines

- 1. Pet Requirements:** All participating pets must be adequately vaccinated, healthy, and well-behaved. Participants are responsible for their pets' behaviour and must ensure they are on a leash or contained within a suitable carrier throughout the event. All pets must be always follow the guidelines pertaining to safe dog handling and guidelines provided on the following websites regarding muzzling of some dogs:
 - a) <https://www.nparks.gov.sg/-/media/avs/resources/dog-licensing/list-of-scheduled-dogs-and-additional-licensing-conditions.ashx>
 - b) <https://www.nparks.gov.sg/avs/pets/owning-a-pet/caring-for-your-pet/legal-and-communal-guidelines-for-owning-a-dog>
- 2. Responsibility:** Please bring along all necessities for your pet. As the venue will not be providing pet supplies, please ensure you bring items such as water bowls, waste disposal bags, leashes, and any other items your pet may require for their comfort and well-being.
- 3. Cleanliness:** Pet owners must clean up after their pets promptly. Failure to comply may result in disqualification from the event. The dogs/pets should not enter and/or use the public toilets at the venue.
- 4. Safety:** Participants are responsible for their own safety and the safety of their pets during the event. Participants are encouraged to carry water and any necessary supplies for their pets.
- 5. Liability:** Participants understand and acknowledge that they are solely responsible for any injury, loss, or damage that may occur during the event. The event organizers, sponsors, and partners will not be held liable for any such incidents.
- 6. Event Changes:** The event organizers reserve the right to modify, postpone, or cancel the event due to unforeseen circumstances or safety concerns. Any changes will be communicated through official channels, and alternative arrangements may be offered.

Please refer to event T&Cs for the event [HERE](#).



ACTIVITIES

Temptation Trial (Pre-registration Required)

TIME: 11.00am | 2.00pm | 4.00pm

Put your dog's self-control to the ultimate test in our Temptation Trial! This fun yet challenging activity tests your dog's resistance skills in a controlled environment filled with tempting distractions along the course.

Think your dog has what it takes? Sign up for a trial!

How it works:

Only **two (2) owners** are allowed per trial:

- One at the **starting line**
- One at the **finishing line**

The **dog that reaches the finishing line in the shortest time** wins a prize

Important Notes:

- Temptation Trial sessions are **capacity-limited** and **require pre-registration**.
- Walk-in participation is **subjected to slot availability**.
- Each dog may compete in **one (1) Temptation Trial session only**.



Temptation Trial (Pre-registration Required)

TERMS AND CONDITIONS

- Participants shall be deemed to have accepted these Terms and Conditions upon registration.
- Registration for the trial closes 15 min before the session time or when the slots are filled, whichever earlier.
- The Temptation Trial is only open to dogs.
- **Each dog can only compete in one (1) Temptation Trial Session**
- Each entry to the Temptation Trial area only permits two (2) owners and one (1) dog.
- All Participants must be responsible for and able to handle their own dog.
- All Participants to report to the competition area 10 minutes before the trial session.
- Participants who are more than 10 minutes late or failed to turn up will not be allowed to participate in the Temptation Trial .
- The Organiser reserves the right to disqualify the dog from the Temptation Trial should the dog fail to meet the given criteria.
- For avoidance of doubt, the eligibility of all entries will be subjected to the Organiser's decision. All matters relating to the contest is final, conclusive and binding on all participants and no correspondence will be entertained.
- No support of any external device is allowed.
- The prize is non-exchangeable, non-transferable, and is not redeemable for cash or other prizes.
- The Organiser shall not be held liable to the participants and/or their pet(s) for any damage, loss, liabilities, injury or disappointment incurred or suffered as a result of entering the activity or accepting the prize.
- The Organiser reserves the right at any time and from time to time to modify or discontinue, temporarily or permanently, this Temptation Trial with or without prior notice due to reasons outside its control.
- All decisions made by the Organiser will be final in all situations.

Best Dress Pet Contest (Pre-registration Required)

TIME

Photo Snap at Photo Booth: 10.00am – 2.00pm

Voting Period: 2.00pm – 4.00pm

Best Dressed Theme: Singapore Total Defence

How it works:

- On the day of the event, bring your registered dressed-up pet to the **Photo Booth** to snap **one (1) photo**
- Photo must be taken by **2.00pm** at the Photo Booth
- Each pet's photo will be displayed on the **Voting Wall**
- Contest is limited to **one (1) pet per owner**

How to win:

- Voting will be open from **2.00pm – 4.00pm**
- Voters are required to register at the counter to receive **one (1) voting sticker**
- Each voter may only vote **once (1)**
- Place the sticker under your favourite pet's photo on the Voting Wall
- Voting will close at **4.00pm**

The pet with the highest number of stickers wins a prize!

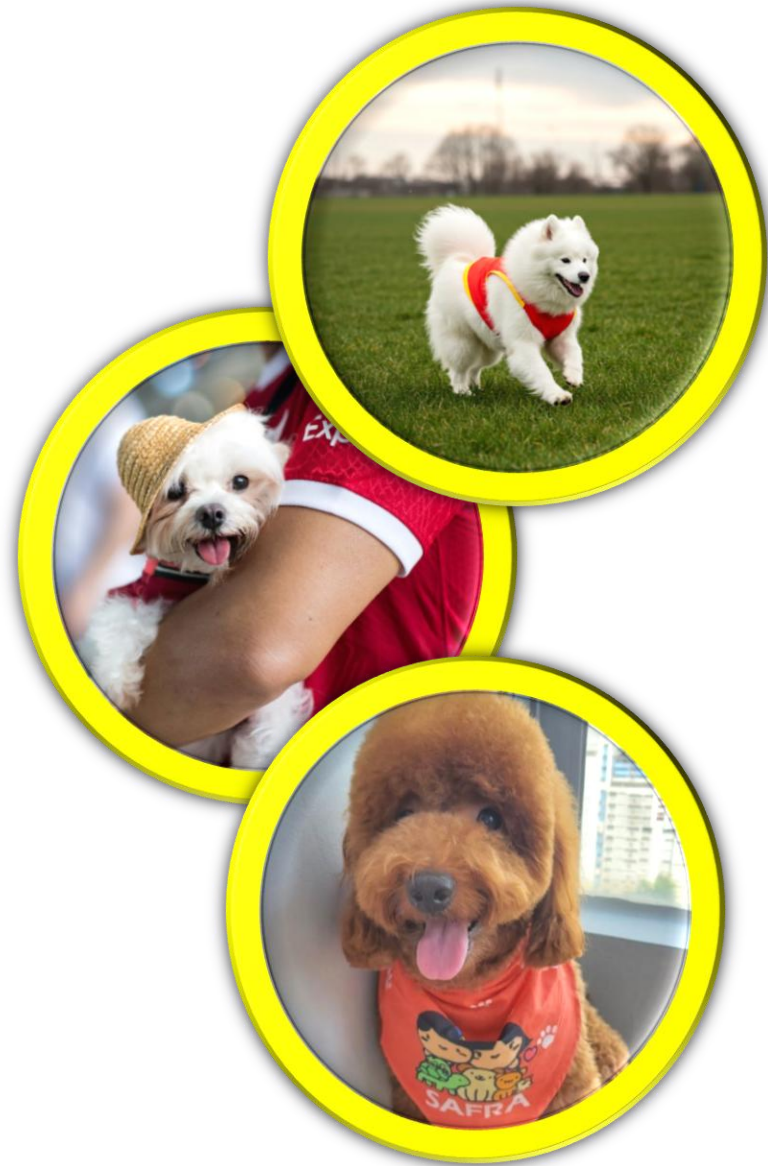

Best Dress Pet Contest (Pre-registration Required)

TERMS AND CONDITIONS

- Participants shall be deemed to have accepted these Terms and Conditions upon registration.
- This contest is only open to all legal pets.
- Contest is limited to only 20 pets on a first-come-first-served basis.
- Limited to one pet to one owner.
- Multiple registrations from the same owner will be forfeited.
- Winners need to be physically present to collect prize
- For avoidance of doubt, the eligibility of all entries will be subjected to the Organiser's decision. All matters relating to the contest is final, conclusive and binding on all participants and no correspondence will be entertained.
- The prize is non-exchangeable, non-transferable, and is not redeemable for cash or other prizes.
- The Organiser shall not be held liable to the participants and/or their pet(s) for any damage, loss, liabilities, injury or disappointment incurred or suffered as a result of entering the activity or accepting the prize.
- The Organiser reserves the right at any time and from time to time to modify or discontinue, temporarily or permanently, this race with or without prior notice due to reasons outside its control.
- All decisions made by the Organiser will be final in all situation.

Scavenger Hunt

TIME: 10.00am – 6.00pm

Join the **Scavenger Hunt** and use our **Telegram bot** to solve riddles and puzzles around the event. You will be given clues to solve the riddle. Complete all riddle to **redeem a special reward!**

How it works:

- Register your interest at the Registration Counter
- Solve riddles and puzzles sent by the bot
- Follow the clues to find the location to the answers
- Complete all questions to redeem a reward!



Station Challenges

TIME: 10.00am – 6.00pm

Participants will receive an Activity Passport to be able to participate in the challenges. Complete all 5 stations with your pet, including challenges like Sit & Stay and Paw Shake.

How it works:

- Collect an Activity Card from Registration Counter
- Visit all 5 stations and complete the challenges
- Collect all 5 stamps and redeem a special gift!



Free-Play Arena

TIME: 10.00am – 6.00pm

Looking to test your dog's agility abilities? Our Free Play Arena is the perfect place to put them up for a quick trial! Specially for newcomers, this friendly obstacles welcomes dogs of all breeds, sizes, and energy levels—no prior experience needed.

Pets will navigate a simple course featuring easy jumps, tunnels, and other confidence-building obstacles. Whether you're hoping to spark a new hobby, boost your dog's confidence, or simply enjoy a day filled with wagging tails, this arena promises a relaxed, encouraging environment where everyone can succeed.



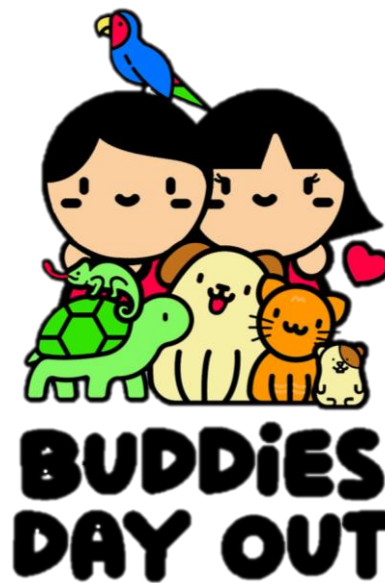

**See you on Saturday, 14 February 2026 at OCBC Square
(Outside Kallang Wave Mall)**

For any queries, please contact us at sync@safra.sg