



Corporate Executive Health Screening Packages

SAFRA Membership Privileges



Your Health Deserves a Closer Look

Your health is your greatest asset. A health screening gives you a clear picture of where you stand. Stay ahead of your health, screen early. Healthway Screening offers five packages to suit different needs and life stages. Select the one that fits you best.



Core

Start here if you haven't screened in a while. Covers the essentials: blood, organ function, heart, and a doctor's review.



Ember

Same foundation as Core, with one add-on test of your choice. Good if you have a specific area you want to keep an eye on.

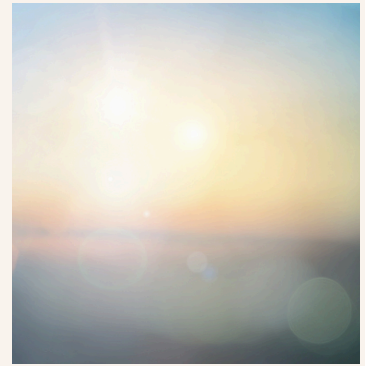

Eunoia

A step up for those who want a more thorough picture. Includes two imaging or specialist tests on top of a broader lab panel.

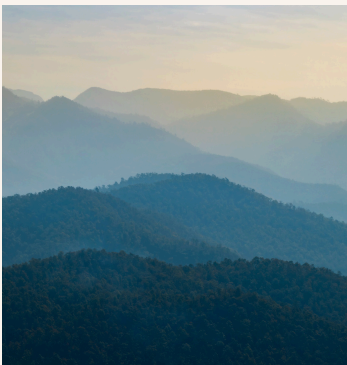

Noir

For a deeper look across multiple systems. Includes three tests of your choice plus one specialist test.



Ivory

The most comprehensive option. Covers everything in Noir plus a full anaemia panel, hormone profile, colonoscopy, and four imaging tests of your choice.

Not sure which package suits you? Visit our website to find out what each package covers:
www.healthwayhealthscreening.com

Terms & Conditions:

- *Applicable to eligible members upon verification (e.g. Partner Membership Cards, SMS or member portal).*
- *Corporate and credit card discounts cannot be used together with other promotions or member privileges.*
- *Healthway Medical Group reserves the right to amend the terms and conditions without prior notice.*
- *Advance booking is required, and appointments are subject to availability.*
- *Health screening reports will be provided electronically.*

A focused, essential health assessment covering your major organ systems, giving you clear baseline insights for preventive care. Ideal as a simple yet meaningful first step.

Medical Assessment

- Doctor Consultation & Physical Examination
- Medical Review
- Height & Weight Measurement
- Body Mass Index (BMI)
- Waist & Hip Circumference
- Body Fat Measurement
- Blood Pressure Measurement
- Visual Acuity
- Colour Vision
- Tonometry

Haematology

- Full Blood Count
- Erythrocyte Sedimentation Rate (ESR)
- Peripheral Blood Film

Diabetes Screen

- Glucose
- HbA1c

Lipid Profile

- Total Cholesterol
- HDL Cholesterol
- Triglycerides
- Total Cholesterol / HDL Ratio
- Cholesterol LDL (Direct)

Liver Function

- Total Protein
- Albumin
- Globulin
- A/G Ratio
- Total Bilirubin
- Alkaline Phosphatase (ALP)
- SGOT (AST)
- SGPT (ALT)
- GGT

Kidney Function

- Urea
- Creatinine
- Sodium
- Potassium
- Chloride
- eGFR
- Urine Microalbumin / Creatinine Ratio

Urine

- Urine FEME

Heart Function & Risk Markers

- Resting ECG
- 12-lead Electrocardiogram
- High-Sensitivity C-Reactive Protein - hs-CRP

Tumour Markers

- AFP (Liver)
- CEA (Colon)
- CA 125 (Ovary)
- PSA (Prostate)

Hepatitis Screen

- Hepatitis A Antibody (HAV Av)
- Hepatitis B Surface Antigen (HBsAg)
- Hepatitis B Surface Antibody (HBsAb)

Thyroid Screen

- TSH
- Free T4

Bone & Joint Screen

- Calcium
- Uric Acid
- Phosphate

Digestive Health

- Stool Occult Blood (Immuno)

Radiological Investigation

- Chest X-Ray

At a Glance

Core / Ember / Eunoia / Noir / Ivory

CORE	EMBER	EUNOIA	
\$363.80 NETT	\$491.30 NETT	\$833.00 NETT (Female)	\$780.30 NETT (Male)
Includes Laboratory Analysis and Chest X-Ray.	Includes all CORE lab tests, plus one (1) focused test: Choice of one (1) Test: <ul style="list-style-type: none"> • Advance Body Mass Composition • Bone Mineral Density • Treadmill Stress Test³ +S\$65 <ul style="list-style-type: none"> • Ultrasound HBS (Hepatobiliary System) • Ultrasound Kidney • Ultrasound Thyroid • Ultrasound Prostate • Ultrasound Scrotum / Testicle • Uroflowmetry • Mammogram • Ultrasound Breast • Ultrasound Pelvis (Transabdominal) • Ultrasound Pelvis³ +S\$65 (Transvaginal) • Ultrasound Abdomen³ +S\$65 	Includes all CORE lab tests, plus your choice of two (2) tests, and the following additional tests: Additional Tests: <ul style="list-style-type: none"> • Autoimmune: Rheumatoid Factor (RF) • Helicobacter Pylori • Retinal Photography • Tumour Markers: CA 19-9 (Pancreas) • ThinPrep Pap Test • Anaemia Screen¹ 	
		Choice of two (2) Tests: <ul style="list-style-type: none"> • Advance Body Mass Composition • Bone Mineral Density • Treadmill Stress Test³ +S\$65 • Ultrasound HBS (Hepatobiliary System) • Ultrasound Kidney • Ultrasound Thyroid • Mammogram • Ultrasound Breast • Ultrasound Pelvis (Transabdominal) • Ultrasound Pelvis³ +S\$65 (Transvaginal) • Ultrasound Abdomen³ +S\$65 	Choice of two (2) Tests: <ul style="list-style-type: none"> • Advance Body Mass Composition • Bone Mineral Density • Treadmill Stress Test³ +S\$65 • Ultrasound HBS (Hepatobiliary System) • Ultrasound Kidney • Ultrasound Thyroid • Ultrasound Prostate • Ultrasound Scrotum / Testicle • Uroflowmetry • Ultrasound Abdomen³ +S\$65
PRIVATE POD BREAKFAST SERVICE AT THE POD			
NON-FASTING OPTION AVAILABLE			

Important Notes:

¹ Anaemia Screen: Reflex tests will be automatically performed at no extra cost when laboratory trigger criteria are met (Hb <13 g/dL). Triggered tests include Ferritin, Iron, TIBC, Vitamin B12, and Folic Acid.

² Colonoscopy: Procedure includes doctor fees and facility fees at Cura Day Surgery. Histology, polypectomy, and anaesthetist fees are not included. The procedure will be done on a different day.

³ Top-up fees apply if your selected test includes an Ultrasound Abdomen, Ultrasound Pelvis (Transvaginal), or Treadmill Stress Test.

• All prices are in Singapore Dollars (SGD) and inclusive of prevailing GST.



NOIR		IVORY	
\$1,383.80 NETT (Female)	\$1,324.30 NETT (Male)	\$3,984.80 NETT (Female)	\$3,916.80 NETT (Male)
Includes all EUNOIA lab tests, plus your choice of three (3) tests, one (1) special test, and the following additional tests:		Includes all NOIR lab tests, plus your choice of four (4) tests, and the following additional tests:	
<p>Additional Tests:</p> <ul style="list-style-type: none"> Heart Function & Risk Markers: Apo B, Apo A1, Apo B/A1 Ratio Tumour Markers: EBV (Nose) Vitamin D HPV DNA Anaemia Screen: Ferritin, Iron, TIBC, Vitamin B12, Folic Acid <p>Choice of one (1) Special Test:</p> <ul style="list-style-type: none"> Hormone Profile Urea Breath Test 		<p>Additional Tests:</p> <ul style="list-style-type: none"> ABO & Rh Blood Typing Autoimmune: Antinuclear Antibody (ANA) Bone & Joint: Parathyroid Hormone (PTH) Tumour Marker: CA 15-3 (Breast), BetahCG (Testes) Hormone Profile Urea Breath Test Colonoscopy² <p><i>*Helicobacter Pylori is not included in this programme</i></p>	
<p>Choice of three (3) Tests:</p> <ul style="list-style-type: none"> Advance Body Mass Composition Bone Mineral Density Treadmill Stress Test³ +S\$65 Ultrasound HBS (Hepatobiliary System) Ultrasound Kidney Ultrasound Thyroid Mammogram Ultrasound Breast Ultrasound Pelvis (Transabdominal) Ultrasound Pelvis³ +S\$65 (Transvaginal) Ultrasound Abdomen³ +S\$65 	<p>Choice of three (3) Tests:</p> <ul style="list-style-type: none"> Advance Body Mass Composition Bone Mineral Density Treadmill Stress Test³ +S\$65 Ultrasound HBS (Hepatobiliary System) Ultrasound Kidney Ultrasound Thyroid Ultrasound Prostate Ultrasound Scrotum / Testicle Uroflowmetry Ultrasound Abdomen³ +S\$65 	<p>Choice of four (4) Tests:</p> <ul style="list-style-type: none"> Advance Body Mass Composition Bone Mineral Density Treadmill Stress Test³ +S\$65 Ultrasound HBS (Hepatobiliary System) Ultrasound Kidney Ultrasound Thyroid Mammogram Ultrasound Breast Ultrasound Pelvis (Transabdominal) Ultrasound Pelvis³ +S\$65 (Transvaginal) Ultrasound Abdomen³ +S\$65 	<p>Choice of four (4) Tests:</p> <ul style="list-style-type: none"> Advance Body Mass Composition Bone Mineral Density Treadmill Stress Test³ +S\$65 Ultrasound HBS (Hepatobiliary System) Ultrasound Kidney Ultrasound Thyroid Ultrasound Prostate Ultrasound Scrotum / Testicle Uroflowmetry Ultrasound Abdomen³ +S\$65
PRIVATE POD BREAKFAST SERVICE AT THE POD			
NON-FASTING OPTION AVAILABLE		FASTING	





Contact us

☎ 6811 8686

📞 9633 9599 *(For WhatsApp Messages only)*

✉ contactus@healthwaymedical.com

🌐 healthwayscreening.com

📘 @healthwaymedicalgrp

📷 @healthwaymedicalgrp

Our Locations

📍 **Healthway Screening @ Downtown**
6A Shenton Way #03-11/12/13
Downtown Gallery
Singapore 068815
📞 8764 7063 *(For WhatsApp Messages only)*
✉ hsdtenquiry@healthwaymedical.com

📍 **Healthway Screening @ Centrepoint**
176 Orchard Road #06-03/04
The Centrepoint
Singapore 238843
📞 9662 2537 *(For WhatsApp Messages only)*
✉ hswenquiry@healthwaymedical.com

📍 **Healthway Screening @ Capitol**
13 Stamford Road #B2-17/18/19/20/21
Capitol Singapore
Singapore 178905
📞 8168 4641 *(For WhatsApp Messages only)*
✉ hscpenquiry@healthwaymedical.com

Scan for Screening
Guidelines



Business Hours

Monday - Friday : 8am - 1pm, 2pm - 5pm

Saturday : 8am - 12pm

Sunday & Public Holiday : Closed